

PLAN SHOWING THE PROPOSED DEMOLISHED & RE CONSTRUCTION  
 IN DWELLING HOUSE AT PRE No 7/1 YEMMI STREET DIVISION No. 69  
 NEW 101, PURASAWALKAM, MADRAS. SCALE: 1" = 8' 0" (1 C.M. 1 METRE)

REFERENCE:  
 DEMOLISHED WORK. [Symbol]  
 PROPOSED WORK. [Symbol]  
 ROAD. [Symbol]  
 BOUNDARY. [Symbol]

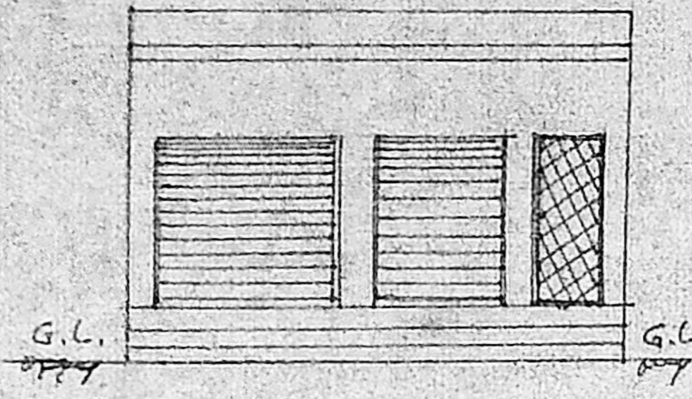

**SPECIFICATIONS:-**  
 BRICK JALUY CONCRETE FOUNDATION IN  
 C.M. 1:2:5, 3" STACK BRICK IN C.M. 1:6  
 PLASTERING WITH C.M. 1:4. FLOORING 4" THICK  
 WITH B.J. IN L.M. 1:2:5 R.C.C. SLAB 5" THICK  
 W/C. 4" THICK.  
 D: DOOR PAN: 3'6" x 7'0" (1062 x 2134)  
 D1: " " 2'6" x 7'0" (762 x 2134)  
 W: WINDOW: 3'0" x 5'0" (914 x 1524)  
 W1: " " 4'6" x 5'0" (1372 x 1524)  
 V: VENTILATOR 3'0" x 2'0" (914 x 610)  
 ROLLING SHUTTER. 7'0" x 7'0" (2134 x 2134)

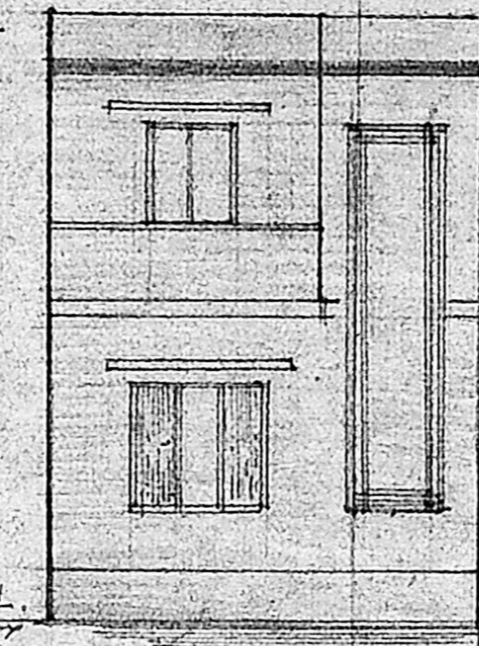

Planning Permit No. A/15702/505/93  
**APPROVED**  
 SUBJECT TO THE CONDITIONS IN  
 THIS OFFICE LETTER.  
 No. A2/7845/93. Date: 2/6/93  
 H.Y. Nallathambi  
 7/6/93  
 FOR MEMBER SECRETARY  
 MADRAS METROPOLITAN  
 DEVELOPMENT AUTHORITY  
 MADRAS - 600 038

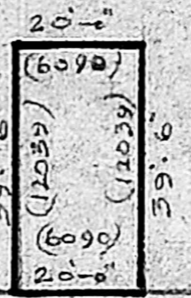

36'0" YEMMI STREET.  
 VADA MALA PILLAI STREET.  
 SITE PLAN, BLOCK No. 26.  
 R.S. No. 1649/2 PART OF PURASAWALKAM.  
 SCALE: 1" = 33' 0"

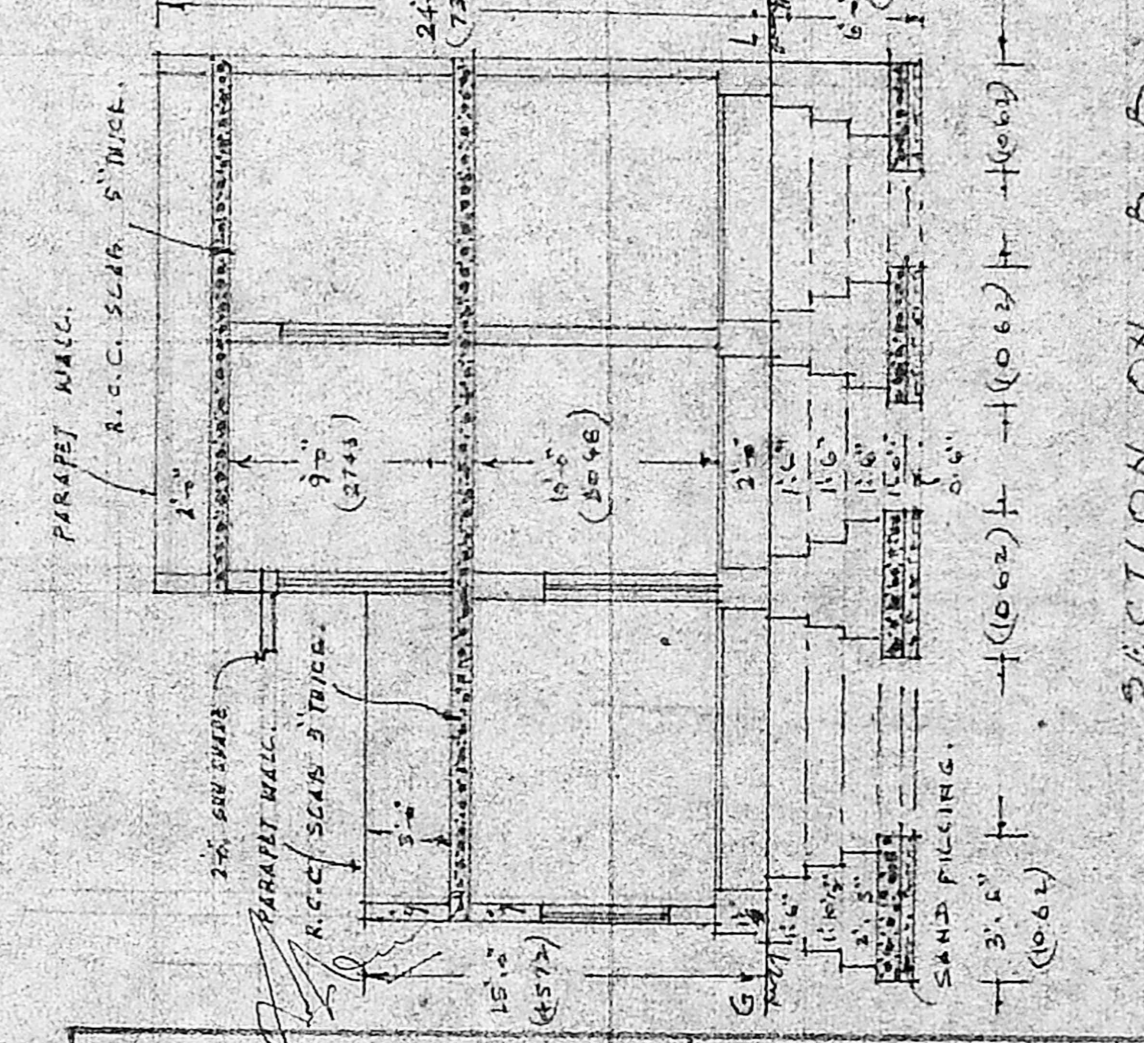
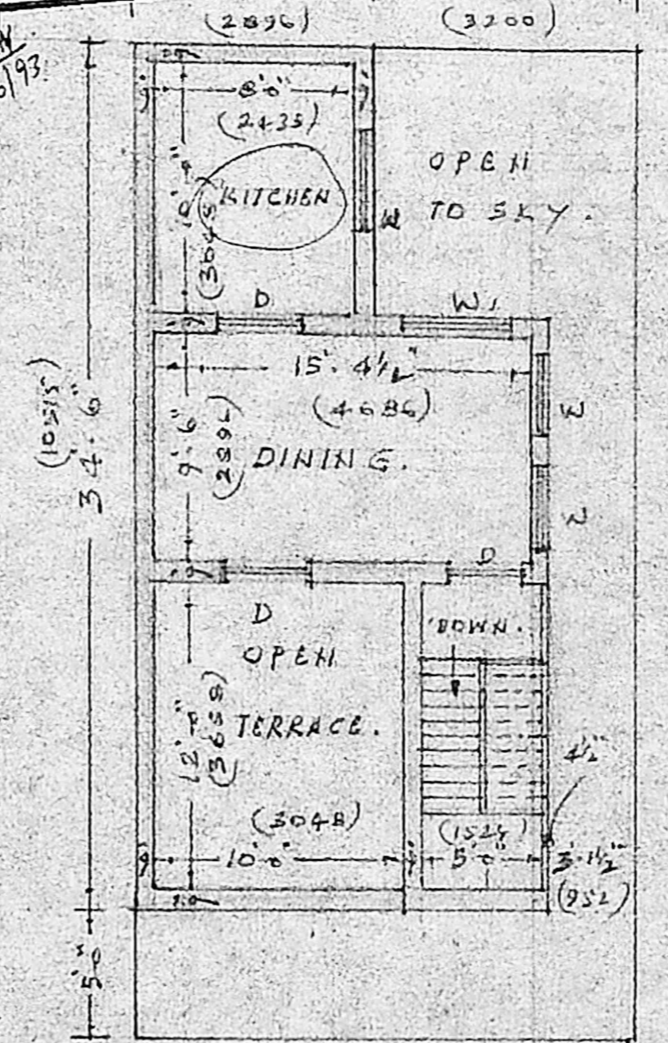
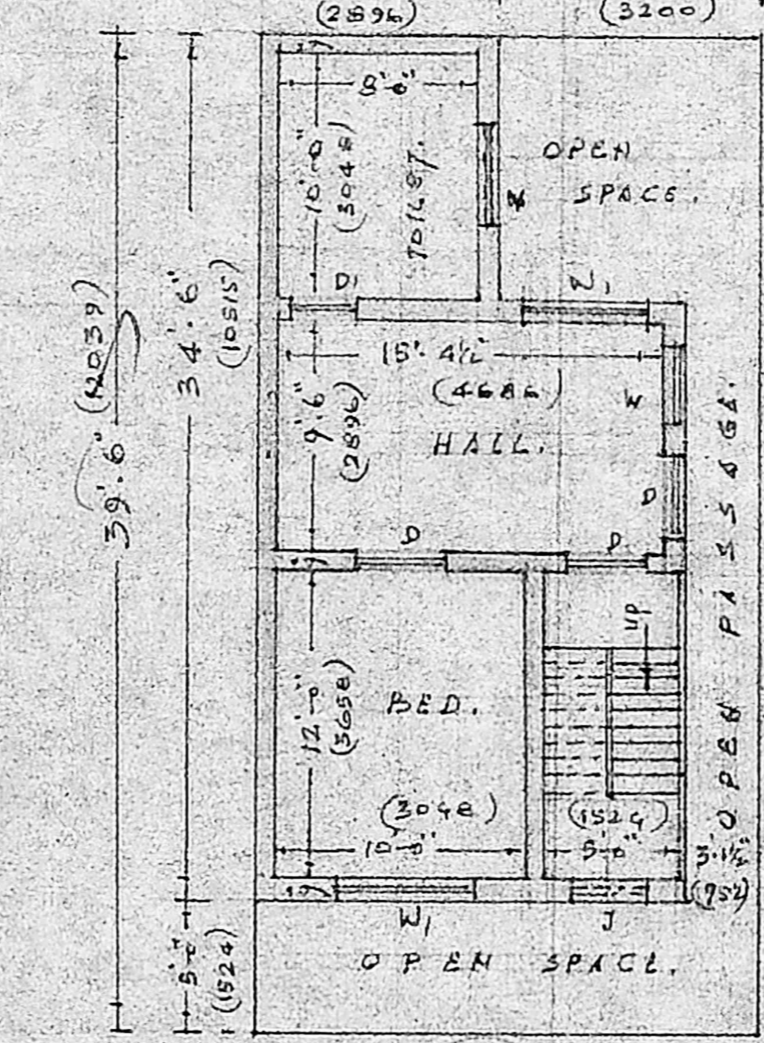
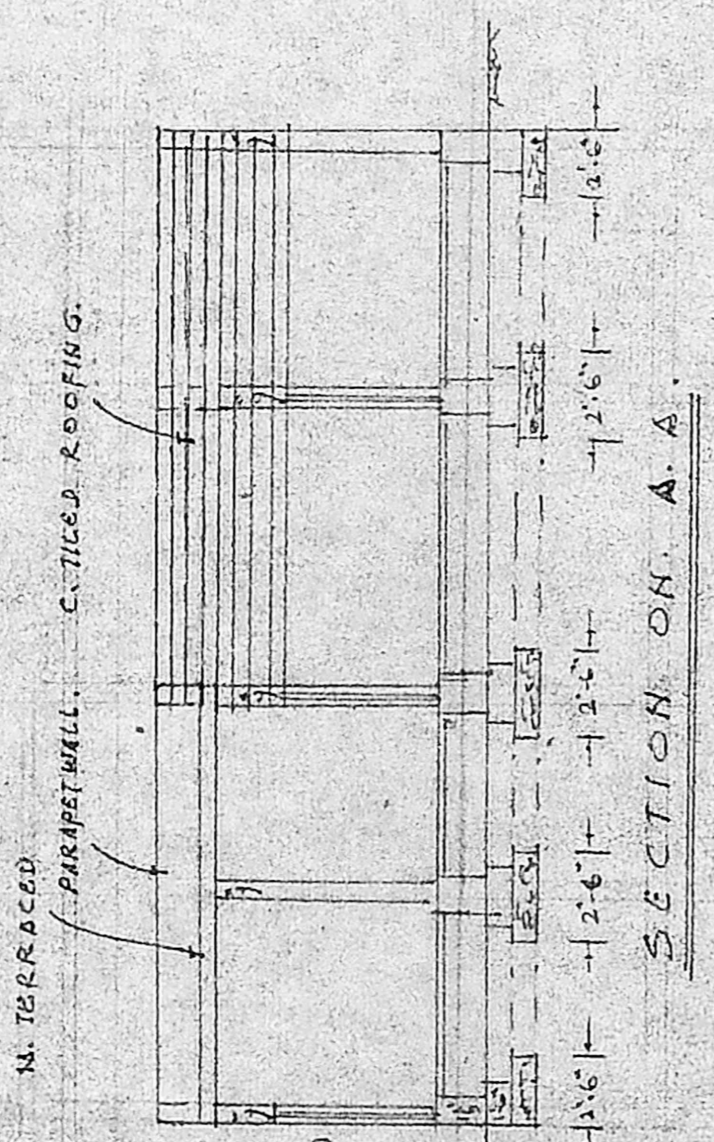
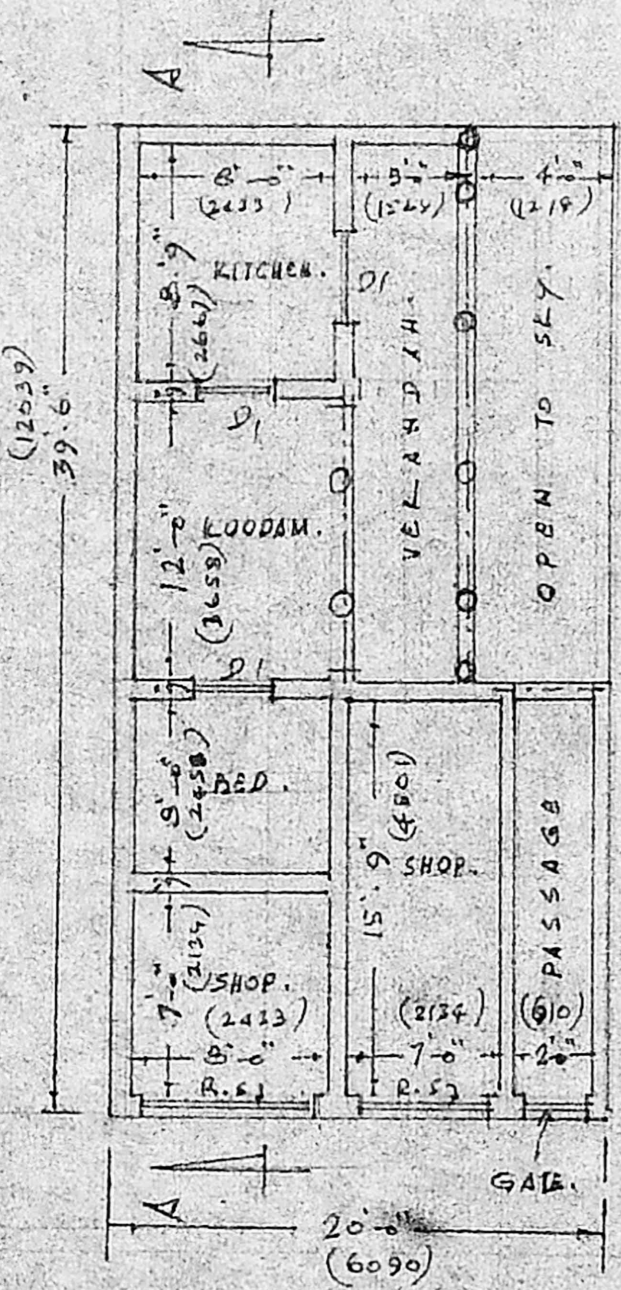
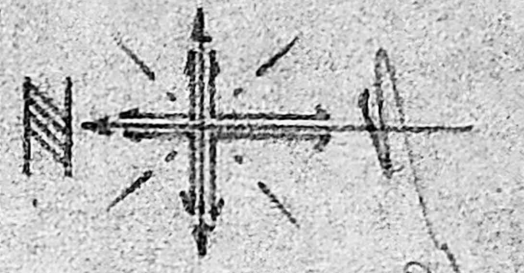

GF = 16'10" x 34'10" = 582.48  
 7'4 1/2" x 10'0" = 79.22  
 502.56 sqm  
 46.74 sqm  
 46.74 sqm  
 12.73 sqm  
 31.01 sqm  
 502.56 sqm  
 PSI = 80.75 / 74.69 = 1.08  
 46.74 x 100 = 62.57%

S. RANGAN, D.C.R.E.,  
 CONSULTING CIVIL ENGINEER AND  
 LICENSED SURVEYOR CLASS II NO. 191  
 CORPORATION OF MADRAS AND AMBATTUR TOWNSHIP  
 1, AVDANAM PAPERI FIRST LANE  
 CHOOLAI, MADRAS - 600 117  
 LICENSED SURVEYOR. OWNER